

RICHLAND CREEK SUBDIVISION

Greene County, Indiana

Phase I
Tract 3

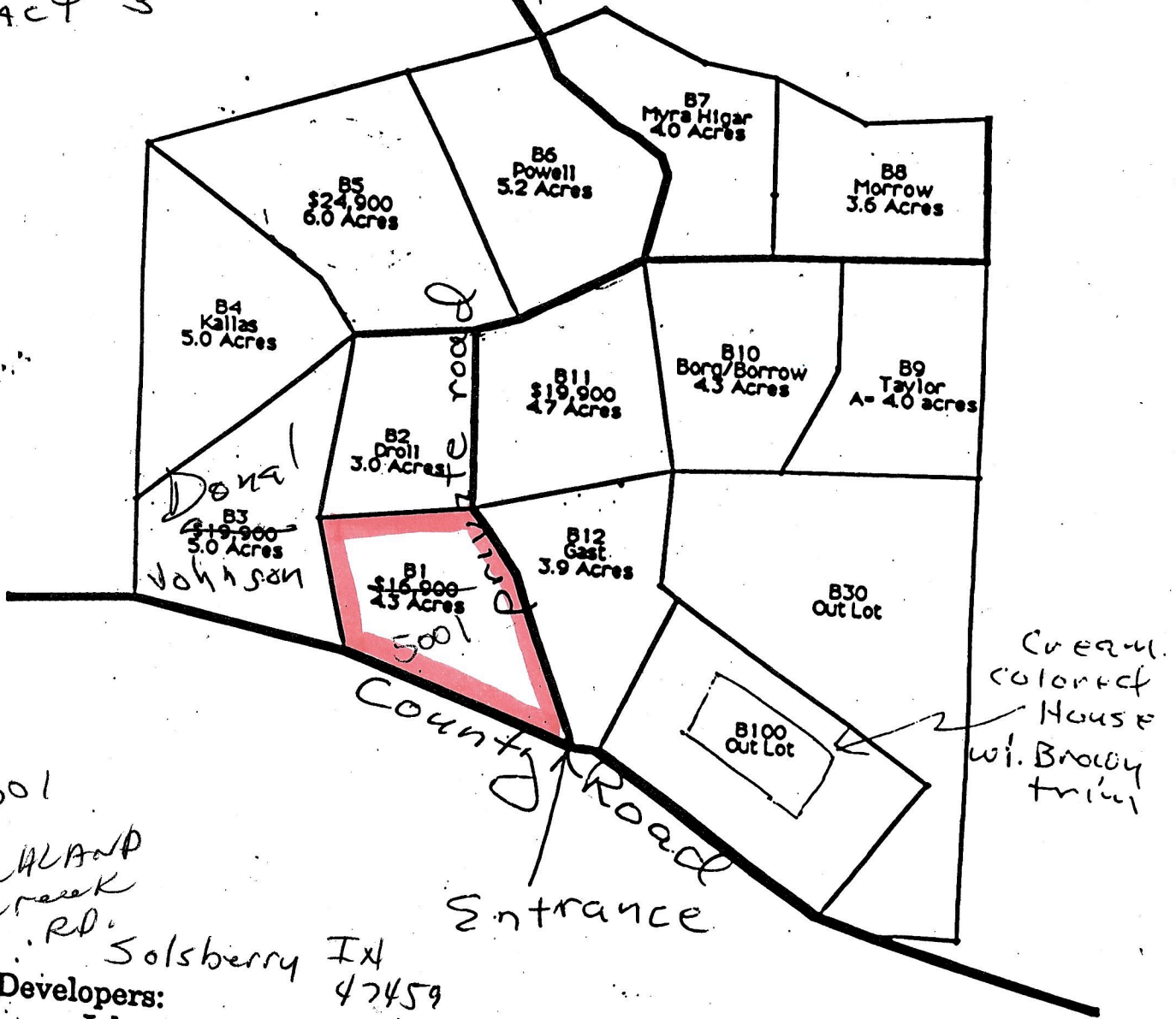

500
RICHLAND
Creek
RD.

Solsberry Trl
47459
Developers:
John Wardlaw
812/829-3725 (Wardlaw Real Estate Office)
812/829-4266

Jonathan Lowe
812/829-9320

Solsberry →

----- Forwarded message -----

From: **Margaret Baechtold** <mbaechto@gmail.com>

Date: Tue, Jul 14, 2020 at 10:42 AM

Subject: HOA Dues Reminder

To: Margaret Baechtold <mbaechto@gmail.com>

Hello Neighbors,

This is your annual reminder that our RCHA fiscal year began July 1 and dues are now due. Rate is still \$250 per lot. Please send payment to RCHA, PO Box 43, Solsberry IN 47459. Dues must be paid in full to be able to vote in the annual meeting. Info on date and location to follow.

Thanks,
Margaret Baechtold
RCHA Treasurer

HOA contact